

DUFFIELD SCENE

**Edition 197
March 2009
Published monthly**



"Help Is Just a Phone Call Away"

**JOHN A CLARKE
SOLICITOR**

14 Town Street Duffield
Tel: 01332 841115

As a member of the

CONNECT 2 LAW™

legal network we offer the full range of
Private & Commercial legal services.

A CENTENARY OF SCOUTING IN THE VILLAGE

Just two years after Scouts globally celebrated the centenary of the Association, Duffield Scout Group is commemorating their 100th anniversary.

On Sunday 22nd February, members of the Group met on the Millennium Meadow, Duffield to plant a tree to mark a monumental occasion.

In partnership with the Millennium Meadow Committee, an English Oak tree was sourced and it was agreed that a suitable time of year for planting would

be on Founders Day, the birthday of Lord Robert Baden-Powell who started the Scout Association. The two sons of the then Headmaster of William Gilbert Boys School formed the Duffield Scout Group in 1909.

They met in the porch of school until they acquired a building on a farm in Flaxholme.

In 1965 a purpose built headquarters was opened just off Hall Farm Road, where the scouts of Duffield continue to meet. .

Story continued on page 5.



The only MOT centre in the village. We offer full servicing and MOT facilities for all makes of vehicle at very competitive prices through our Bosch approved service centre.



Whether a new or existing customer, our levels

of service will leave you very pleasantly surprised.

TELEPHONE 01332 843756

Full range of vehicles available from £500 TO £150,000.

Whatever you buy our level of customer care is unbeatable.

**PLEASE CALL 01332 840272 FOR FULL DETAILS
OR VISIT OUR WEBSITE AT
www.benzbavarian.com**

CARWISE



WHY BUY FROM US?

We have been successfully serving local customers for 14 years.

- All our cars are handpicked selectively for **YOU** and thoroughly safety checked
- We will MOT your car **FREE** for life (test fee only)
- All our cars are thoroughly serviced
- Service MOT and repair customers qualify for **FREE** courtesy car
- All used cars have a 30 day Exchange Option
- Fixed price servicing - simply ring us for a quote
- Customers deal directly with Carwise owners
- View our current stock of cars on our website
- **New Cars - all makes/models supplied - ask for a competitive quote.**

Tel: 01332 840779 Fax: 01332 842893

www.carwisederby.com



DUFFIELD SCENE All information, letters, news, articles, diary Established events, photographs and August 1992 suggestions should be

marked "Duffield Scene" and handed in at Duffield News, Town Street, Duffield or posted to: 52 Tamworth Street, Duffield DE56 4EZ.

Contacts: Barrie & Diana Eccleston (01332) 841948

E-mail: info@duffieldscene.co.uk

www.duffieldscene.co.uk

e-mail your letters if you wish

mobile eyecare

Independent Derbyshire opticians specialising in home visits, nursing homes & on-site company eye testing.

- Flexible appointments
- NHS & private examinations
- Diabetes & glaucoma screening
- FREE eye tests for all over 60s
- VDU / safety spectacles



01332 840422 Mobile 07768 346303
Duffield, Derbyshire www.mobileeyecare.co.uk

ELECTRICIAN / HANDYMAN

Duffield based

Why use several people when one will suffice?

All electrical work certified to Part P

Tiling

Plumbing

Painting & Decorating

Television Hanging - Freesat points

No jobs too small

Call Gavin on 07879 421156
or 01332 843080

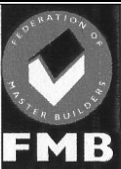

www.fmb.org.uk

Complete Service from Concept to Completion

Drawings for Planning and Building Regs available.

Worcester Bosch Accredited Solar Installer

Multi Fuel System Design Service

Tel: 01332 840296

M: 07768 012341

treanors@btinternet.com



A SONG AND PIANO MIXTURE

For some years now soprano Emma Kirby has formed a duo with pianist Janes Linsey and they present programmes that mix song and piano music.

They have recorded together on BIS, broadcast on Lyric FM in Ireland and appeared at prestigious music festivals throughout the world.

During their programme in the Main Hall at Ecclesbourne School on

Sunday 22nd March they will perform songs by Haydn, Mozart and Schubert, a Beethoven Piano Sonata and a Schubert impromptu.

The event is supported by the Making Music Concert Promoters' Network Scheme.

Programme:

Haydn: Songs

Beethoven: Piano Sonata

Mozart: Songs

Schubert: Impromptu

Schubert: Songs

ABH ELECTRICAL

- All electrical installation work carried out, no matter how small the job.
- Full property testing service.
- Smoke and fire alarm installation, design and servicing.
- Emergency lighting systems installed and maintained.
- Electric Heating Systems
- Telephone points installed
- Immersion heater installation and repair

Part P Registered Installer. Trust Mark Approved Contractor



Tel: 01332 881972 Mobile: 07973 272981



Give Paul a call for a 1st class professional service at a competitive price.

E. W. Roper. Bathroom Specialist.

All types of bathroom, wet room and cloakroom work undertaken.

Complete refurbishment. Retiling.

Showers fitted. Baths, basins, toilets replaced.

Let me give you a quote.

I can undertake most jobs, large or small.

Call on 01773 550 686

**Duffield Scout Group
Jumble Sale**
9.30 - 11.00 Sat 14th March
Scout HQ - Hall Farm Road
Free entrance
Contact Tim Hoblyn
(840405) for more details

**A GALA CHARITY
CONCERT**
at **Ecclesbourne School,
Duffield on Friday 6
March at 7.15 PM**
Come and enjoy the concert
and have a glass of wine
or a cup of coffee/tea
Tickets £7.50 available call
01773 828956 or at the door

“UP POMPEII” BALL
Saturday March 14th Pride
Park Stadium
Ticket Price - £35.00 per head
All proceeds to the
Meningitis Trust
For further information,
please contact Ian ‘Caesar’
Grostate on **Derby 841525**
Or Paul ‘Brutus’ Sheppard on
Derby 842310.

Village jottings

A concert featuring the
Houghton Weavers is to
be held at Ecclesbourne
School on 20th March
2009.

The doors open at 6.45pm
for a 7.30pm start.
Anyone wanting tickets
(£10) is advised to contact
either **Ian Samways** on
01332 516114 or **Gail
Ashley** on **01773 823357.**

**Bingo, Beetle and Curry
Evening Time: 6.30 p.m.
Venue: Duffield Methodist
Church, King Street.
Date: Saturday 14th March
Tickets: £6.00**

All proceeds in aid of
Inkululeko, Vryheid, South
Africa. Inkululeko: a safe
haven for children affected by
AIDS. Belper Circuit
Overseas Mission
**For more details please
contact Colleen - 841788**

The first meeting of the year
for the Carnival Committee
will be held at 8.00p.m. on
Wednesday 4th March at
The Patten Makers Arms on
Crown Street.

A group of people are needed
to help plan for this year’s
event that will be held on
Saturday 27th June..

Are you new to the village, do
you have some ideas you
would like to share regarding
the Carnival?

Everyone is very welcome to
attend this informal meeting.
It would be great to see a few
more people getting involved
with this, the largest event the
village holds each year.
For more information, please
call Derek Cook on 01332
840098.

Emmanuel Community
church are running a series
on Sunday mornings during
March, on this year of the
anniversary of Darwin and
“The Origin of Species”,
looking again at the early

chapters of Genesis from
various points of view, and
discussing the science as
relevant.
Contact 841813 for details.

On 6th March between
2-4pm Amber Painting
Group are holding a
demonstration of water
colour painting with
Geoff Kersey at the Trinity
Methodist Church, King
Street, Duffield.
Non members welcome -
contact no. 01332 842016.

Ecclesbourne School PSFA
is meeting in the School
Library on Thursday 12th
March at 7.30pm

There are still a few vacancies
on the May painting holiday
to Dinant in Brittany with
artists Wendy Tait and
Margaret Allton.
Call Travel Whispers on
016664 434590 for info.

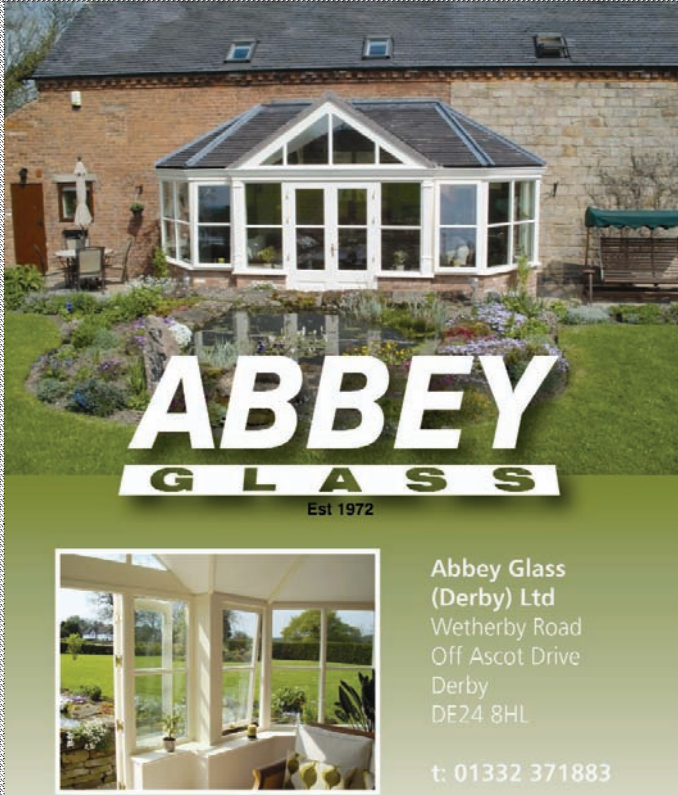

**ABBHEY
GLASS**
Est 1972

Abbey Glass
(Derby) Ltd
Wetherby Road
Off Ascot Drive
Derby
DE24 8HL
t: 01332 371883

www.abbey-glass.co.uk
enquiries@abbey-glass.co.uk

GGF Glass and Glazing Federation
FENSA Registered Company
TRUSTED TRADER

LESTER & NIX



50 Years in Belper

ALL THE LATEST PRODUCTS FROM
TOP BRANDS SUCH AS

SONY **JVC**
Panasonic
Hotpoint **SIEMENS**
BOSCH

CALL IN OR Email FOR OUR LATEST DEALS

Email: stevenix@btinternet.com

11 King Street, Belper, DE56 1PW
Tel: 01773 822828



Now accepting new private patients. **FREE six monthly examinations for children if parents register at the Practice.**

01332 556222

Fax: 01332 551888

www.duffieldroadaddental.com
498 Duffield Road • Allestree
Derby • DE22 2DJ

5ive

at 5 Tamworth Street, Duffield

NEW STOCK JUST ARRIVED!

- * Dip Dye Scarves
- * Table Linen
- * Hand Made Quilts
- * Summer Handbags
- * Vintage Wooden Frames & Boxes

PLUS OUR BEST SELLING...

- * Leather Belts
- * Handbags
- * Jewellery
- * Stationery

Opening Times
Tuesday to Friday 9.30am to 5.30pm.
Saturday 9.30am to 2pm

FIRE & WOOD

Kiln dried pine chunks
and
Seasoned hardwood logs
All cut to size for stoves

£50.00 per ton bag
FREE DELIVERY!
Tel 07798 782092

Balcony Timber Engineering
www.balcony-timber.co.uk

REASURANCES ARE GIVEN BY BUILDING SOCIETY EXECUTIVE

Derbyshire Building Society has confirmed that it has successfully merged with Nationwide.

The enlarged society continues to be a mutual building society, owned by and run for the benefit of its members, with almost £195bn of assets and over £120bn of retail deposits.

The Derbyshire name and branch network will be retained.

Nationwide will now look to develop the Derbyshire's regional franchise to ensure it continues to serve the needs of customers and the local community.

Graham Picken, Chief Executive of Derbyshire Building Society, said: "This merger is good news for customers who now have the stability and certainty of being part of the world's largest building society at a time of

unprecedented market conditions.

"I am delighted that as part of the enlarged society, the Derbyshire brand will live on and customers will continue to benefit from our branch network.

"Nationwide has an outstanding track record of delivering value to members and I have every confidence that our customers will benefit from being part of the enlarged society."

Graham Beale, Nationwide's chief executive, said: "The mergers with Derbyshire and Cheshire provide an excellent opportunity for Nationwide to build on its strong position in the financial services sector by adding two attractive customer franchises, we look forward to welcoming Derbyshire's and Cheshire's members to Nationwide and working with new colleagues.

Scouting history



from page 1

Over the years the Group has expanded from a meeting of a few boys outside a school to more than 150 boys and girls aged from 6 to 14 years. Members of 1st Duffield Scout Group enjoy a wide range of activities including crafts, outdoor pursuits, games and camping.

This year to mark their Centenary they are having a special camp and birthday party to which all members are invited.

If you would like to find out more about 1st Duffield Scout Group then log on to their website at www.1stduffieldscoutgroup.org.uk.



Kitchen - Bathroom - Bedroom Design - Planning - Installation

We supply leading Brand Kitchens and Appliances at **TRADE PRICES**

Laminate, Solid Wood, Granite & Marble Work Surfaces

Electrical Work to NIC EIC, NAPIT & Part P Regulations

Plumbing & Gas Work to Corgi Regulations

Plastering & Building Work

Floor & Wall Tiling



Why not transform your tired old kitchen !!

New Work surfaces - New Sink & Taps

New Doors & Drawer Fronts - New Appliances

For a Free Estimate & Friendly Advice

01332 841234
07805 841234

enquiries@allestreepropertyservices.co.uk

www.allestreepropertyservices.co.uk

General Property Repairs Internal & External Joinery

Garden Decking & Fencing

Laminate Flooring

Painting & Decorating

uPVC Windows - Doors - Facia's

Sculptured **KÖMMERLING®** Profile

We can supply and install most uPVC profiles

We also repair uPVC Windows and Doors

Door Panels - Sealed Units - Hinges - Handles - Locks

All work Guaranteed

Full Public Liability Insurance





CHIROPODY & REFLEXOLOGY

Faye Mackenzie-Jones

Health Professions Council Registered Chiropodist
MChS, MIIR, MAR

1a Haslams Lane, Darley Abbey, DE22 1EB

01332 364089

DUFFIELD FENCING

LOCAL RELIABLE SERVICE
OAP RATES
TEL: OFFICE
01332 842 852

STORM DAMAGE **ALL TYPES OF**
REPAIRS **QUALITY FENCING**

MOBILE: 07971 846 298

GRAVEL BOARDS
FREE ADVICE AND QUOTATIONS • COMPLETE SERVICE

WOODEN POSTS

CONCRETE POSTS

NEED A PROPER LOCAL HANDYMAN!!

Call David Grey's Property Maintenance

All jobs undertaken

- Plastering Dripping taps
- Plumbing Minor Electrics
- Tiling Carpentry
- Painting Fencing
- One Man,.....One bill

"I Must get round to that job"



01332 881 801



07724 500 204

HAWKINS PLUMBING AND HEATING



Established with over 30 years experience we guarantee the highest customer satisfaction.

Steve Hawkins
Tel: 01332 833265
Mobile: 07970 638633

- Bathroom design and installation
- Wet rooms
- Full tiling service
- Central heating installation
- Gas fires and servicing

Halls Yard | The Town | Little Eaton | Derby | DE21 5DH



GODFREYS Town Street Duffield

01332 840380

*Great
Home
Cooking!*

EVENING SPECIAL

**Saturday March 28th
Pie and Pudding Night**

Two courses £10 Three courses £13.00

**Book early for Mother's Day
lunch on March 22nd.**

Special parties catered for...call 840380 with enquiries

Opening Hours:

Monday - Thursday 9am - 4pm

Friday & Saturday 9am - 4pm and 7pm - late

Sunday lunch: 12 - 3pm (under 10s eat FREE)

My Maths Tutor

New On-line Maths Support Service

**Are you struggling with maths
homework or past exam paper
questions?**

Our new on-line service allows you to get fully worked solutions to past paper questions and homework questions by e-mail

Simply register with us and you can use our service to answer a single question, a group of questions or a whole exam paper!

The service is quick and easy and you will be charged simply for each question answered. Use it as much or as little as you like as there are no fixed charges or monthly fees.

See our website for more details
www.mymathstutor.net

Tony Pearson, My Maths Tutor

Tel. 01335 344281

E:mail info@mymathstutor.net

YOUTH CLUB MOVES A STEP NEARER

The plans for 'Massive', the proposed secular youth facility are progressing well.

The aim of the project is to provide a social space and a variety of activities for the young people of Duffield in the Emmanuel church building 'Massive' is seeking to improve the quality of life for young people in the village, and reduce the risk of them becoming involved in anti-social behaviour or potentially harmful activities to themselves and to others.

Twenty seven people were present at the project meeting including a range of villagers, a few young people, and a couple of local police officers. Following a brief presentation on the project, a good discussion time followed, with support coming from all sections of the room. Since that meeting a good

number of people have applied to be volunteers and it looks like there are now enough volunteers to get 'Massive' up and running shortly after Easter, on Friday nights for 14-18 year olds, as it was decided that this was the age group with the greatest need.

In addition funding has begun to come in, with donations from The Duffield Parish Council and The Belper and Duffield Rotary Club.

Other applications, to a variety of local and national organisations, are still being processed.

However, there is still need for more funding, and also greater community participation through more volunteers for roles like general staff to be befrienders and general space monitors; crisis/door managers; set-up/tidy-up team; and cooks/kitchen staff.

by
Tom Wyke

All applicants will be interviewed and their appropriate role discussed, and every volunteer will be CRB checked and trained in the skills required and aims

of the project.

If you are interested in either supporting this project financially or in a voluntary role, please do not hesitate to contact me on

01332 841386 or e-mail:

thomwyke@hotmail.com

AFFORDABLE OFFICES AVAILABLE SOON

No frantic rush hour traffic...time to drop the kids off to school or even walk with them and leave the car at home...these and other possibilities will be available soon as some smart serviced offices will shortly be open in the centre of the village.

'Fourteen Business Centre' is to provide affordable office suites on Town Street with a secure door entry system, communal facilities in a fully modernised environment ...

each office providing a smart and economical base for your business and plenty of storage space.

Enquiries are now invited with the first offices available from next month (April) and with a monthly rent starting from just £200.

This is great news for the many businesses which are currently being operated from home in the village.

For further information please contact Greg Loach on: 07960 849389.

Duffield Decorators Ltd

01332 843954 Mobile: 0780 555 00 90

E-mail: duffield.decorators@yahoo.com

Reliable, local, fast and friendly City and Guilds professionals with 27 years experience

- Domestic and Commercial • Plastering and Decorative Coving
- Wall and Floor Tiling • Insurance Work • Fully Insured
- VOC and Solvent free Eco Paints • Maintenance Contracts
- Beautiful Hand Painted Childrens' Murals
- Local / National, evenings, week-ends and night work
- Free quotes and advice

www.duffielddecorators.co.uk



BACK PAIN, SCIATICA, MUSCLE LOSS/PAIN, HEADACHES, TENSION/STRESS, ARTHRITIS, SPORT INJURIES, WHIPLASH
Treatment vouchers available – the ideal present for someone in pain!

Telephone 01332 843339/07920149286
127a Derby Road, Duffield.

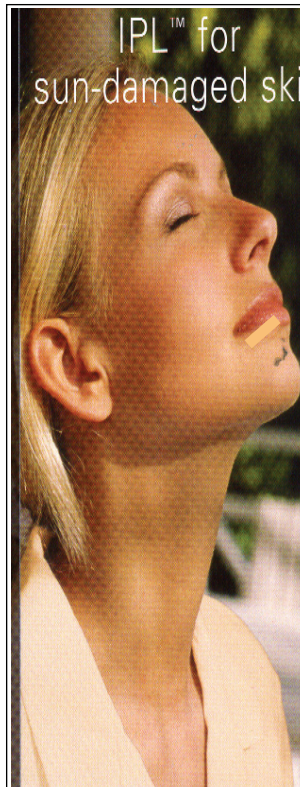

Enhance what nature gave you.....
Replenish what time takes away.....

15% off for all block bookings for laser treatment in March at ADVANCED LASER CARE

- Photo rejuvenation - to get rid of broken veins, age spots, sun-damaged skin and pigmentation.
- Laser treatment to get rid of all types of veins and hair reduction
- Treatment for acne and stretch marks
- Restylane and Injectables to treat lines and wrinkles

All surgical procedures are carried out by Harley Street surgeons.



Advanced Laser Care

Derwentside, 25 Town Street Duffield DE56 4EH

Call Dr. Suzy Jacob for helpful advice & free consultation

Registered with the Health Care Commission

Tel: 01332 842233 Fax: 01332 841133

Open: Mon - Fri: 9am - 5.30pm Sat: 9am - 3pm

E-mail: advancedlaser@yahoo.co.uk www.advancedlaser.co.uk

Could you have been mis-sold credit by a credit card company or other lender?

Did you know that you may be able to claim back your entire balance?

- Credit Cards
- Catalogue Debt
- Unsecured Loans
- Car Finance
- Home Improvement Finance
- Secured Loans

For a friendly, no-obligation chat with one of our consumer credit experts, or to simply find out more, contact us on 01332 292111 or visit www.kavanaghjenkins.co.uk

Kavanagh Jenkins

In association with Buy Bye Credit Ltd
Claims management specialists



Buy Bye Credit is regulated by the Ministry of Justice in respect of regulated claims management activities. Our authorisation number is OM12412 and is recorded on the Ministry of Justice website. Credit Consumer License number 618507.

DERWENT CARS TAXI SERVICE

01773 824824

8am - 5pm MONDAY - SATURDAY

FOR LOCAL JOURNEYS.

24 HOURS 7 DAYS A WEEK

FOR AIRPORTS.

Serving Duffield since 2003

ACCESS LOCKS

24/ EMERGENCY LOCKSMITH

UPVC DOOR LOCAL SPECIALIST

ALL TYPES OF LOCKS SUPPLIED AND

FITTED TO INSURANCE SPEC

FREE SECURITY ADVICE

BURGLARY REPAIRS

LOCAL, RELIABLE

AND PROFESSIONAL SERVICE

PAUL HUDSON

6 MARS DEN CLOSE DUFFIELD DE56 4DR

TEL: 01332 842852

FOURTEEN

Business Centre

14 Town Street Duffield Derby

Affordable, modern serviced

offices coming soon to Duffield

INITIAL ENQUIRES

NOW WELCOME

TEL: 07960 849389



Get your nails done in the comfort of your home...

Call Samantha at
NAIL - ENVI

on 07968 877495 / 01332 840855

Trained nail technician

Nail extensions, manicure, pedicure and art work.

New Year offer: full set of beautiful acrylic nails just £20!!

Visit Samantha at her Duffield studio or she will come to you daytime, evenings or weekends.

Gift vouchers available

nail-envi@hotmail.com

Lloydspharmacy

Your local health authority



FREE PRESCRIPTION COLLECTION & DELIVERY SERVICE

Free prescription deliveries to local villages including Duffield, Little Eaton, Allestree, Holbrook, Hazelwood, Coxbench and Milford.

FREE HELP FOR PROBLEMS WITH MEDICATION

Assistance and advice about all your prescription needs



READY TO QUIT SMOKING?

We offer counselling and support

FREE BLOOD GLUCOSE & BLOOD PRESSURE TESTING

Drop into the Pharmacy and we'll check your sugar levels and blood pressure

DAILY LIVING AIDS

Just sit at home and order any special needs from our extensive catalogue

SPECIAL FOOD NEEDS

You can order gluten-free foods directly from us

CONFIDENTIAL EMERGENCY CONTRACEPTION

Free in most circumstances

Hours: Monday to Friday. 8.30am-6.30pm. Saturday 9am-1pm.



Lloydspharmacy
Your local

health authority
30 Town Street Duffield
Derbyshire DE56 4EH
01332 841175

ROTARIANS HELPING OUT IN THE COMMUNITY

The communities of Belper and Duffield have been served by Belper Rotary Club since 1930.

Over recent years, population changes and the growth of Duffield have resulted in about one third of its members coming from Duffield.

Work done with Duffield schools has included, the provision of mock job interviews, in conjunction with The Derbyshire Building Society, for students at Ecclesbourne.

We have provided, through association with Sports Aid, grants for up and coming young sports people, some of whom have achieved international recognition. provided cycling proficiency training for hundreds of children from The Meadows and William Gilbert schools.

We have organised opportunities for children from the area to take part in Young Chef competitions, Young Musicians concerts and

Youth leadership weekends. Recognising that working with the communities of Duffield, we should more openly relate to the town in July 2006 therefore the club changed its name to "The Rotary Club of Belper and Duffield".

Since then the Club has been actively seeking to further

by
Gail Ashley

develop its contacts with the communities in Duffield and to further expand the services that we already provide.

For example, to the delight of the local children we now tour Duffield and Milford with our Santa Sleigh each Christmas. The funds that we receive from this exercise are ploughed back into the local community.

We have just made several donations to groups in Duffield,



including a bingo machine for Ecclesbourne Close Social Club (see pic) and supported an Ecclesbourne student undertaking conservation work in Australia. We are also actively considering how we can further assist the youth of Duffield.

Anyone who is interested in becoming a member or wishes to know more about the Club is asked to contact President Gail Ashley on 01773 823357 or check out our website at www.belper-rotary.co.uk

A TRANSFORMATION FROM STANDARD TO LUXURIOUS

Complete re-design, replacement or re-vamp.

The right worktop will transform your kitchen, setting a tone of quality, elegance and even lifting an otherwise 'standard' kitchen into the realms of luxury.

Worktops need to be practical to keep up with the daily grind.

Granite worktops are particularly sought after for their incredible durability, stain and heat resistant properties.

V-Stone, a new company based in Derby is specialising in granite veneer worktops. New technology has allowed these products to develop.

A slice of granite is fixed to an aluminium frame then is hand polished to a high gloss. The result is the same look, feel and unique properties as solid granite without the costs. The worktops can be fitted with your existing appliances, hob and tiles remaining intact. You'll be amazed at how a fresh, clean, pristine worktop



can dramatically liven up your kitchen and all within fitted in a day!

Limestone and marble can look fantastic on worktops, they are very contemporary and offer a truly unique finish to any kitchen but they are easily damaged by alcohol and acids, such as lemon juice even when sealed.

You can still happily opt for these stones, but treat with care.

Our products are easy to handle, transport and install. You can buy your worktops directly from us and install yourself, we will give you all the advice and guidance you need or if DIY fills you with dread you'll be pleased to

know we also offer a full design and installation package.

For more information and to start transforming your kitchen visit

www.v-stone.co.uk

email:

vstoneltd@btinternet.com

or call us on 01332 843161.



Computer Solutions

5 Orchard Cottages, Duffield, Derbyshire
www.pcrepairs150m.com

New Computers From Only £250

Free Call Out - No Fix No Fee

Estimates On Repairs And Upgrades

Virus Removal From Only £20

Call Pete on 01332 842065 07783 241727

Treatments By

Samantha Black

- ~ Manicures & Gel Nail Treatments
- ~ Eye Lash & Brow Tinting & Shaping
- ~ Spray Tanning
- ~ Why not have a Spray Tan Party! Invite 3 or more friends and receive either a 30% discount each or get your tan for free! Get together with your friends, have a fun time and get a great tan at the same time, all in the comfort of your own home for your convenience.

Special offer 15% discount on any one service quoting this advert & not in conjunction with other offers.

Actu' Elle, 20 Town Street, Duffield 01332 842773

DJ PLASTERING & BUILDING WORKS

Full House / Room Reskims & Repairs

Dry Lining, Plaster Boarding.

Rendering & Pebble Dashing.

Stud Partitions & Knock-Throughs.

Chimney Breast Removals

Skirting Boarding & Door Arcatraving.

General Property Repairs. Alterations & Renovations.

Free Quotes & Insurance Work. Available at Short Notice.

Friendly & Reliable.

Tel: 01773 540231 MOBILE 07985 589038



Airport Transfers

Tel: 01332 880993

Little Eaton Cars

24hour Nationwide Service (pre-booked) to any UK Airport or ferry port

Lady driver available

Quality clean, non-smoking cars

We have the cure.



Do you imagine private medical cover is too expensive for you?

Do you already have private medical cover but find it too costly?

Whether you are looking to start a private medical insurance plan at the entry level of a hospital plan, or to the most comprehensive plan to protect you and your family, SecureHealth have the cure.

As specialist medical insurance providers, we can tailor a plan to meet your current needs with the flexibility to change each year with your changing life style. We offer a variety of plans, all of which allow you entry to any of the top UK hospitals.

SAVE UP TO 25%
ON COMPARABLE RATES*

Can you really afford not to find out more?

Call CRAIG ALLISON on 01332 202543

Or visit us online at www.securehealthagents.com/052007

SecureHealth
private medical insurance

* correct as at 30/9/2008. The above named is an Appointed Representative of SecureHealth Ltd, which is authorised and regulated by the Financial Services Authority.

SecureHealth Ltd, High Street, Billericay, Essex CM12 9BS.



Very good food delivered direct to you

Don't have time to cook but want to enjoy fresh home-cooked dishes?

Weekly dishes available to order now!

Tuck in straightaway or stock up your freezer.

Small events & parties catered for

Contact Ailsa for a friendly personal service

Website:

www.ailsadelivery.co.uk

e-mail:

orders@ailsadelivery.co.uk

Mobile: 07929 610558



THE LOCAL PUB USE IT OR LOSE IT

Do you remember The New Inn?

We now only have two traditional beer houses in Duffield ...

The Kings Head and The Patten Makers.

Thirty-nine pubs a week are closing in Britain (according to the British Beer & Pub Association), with significant employment

Reader's letter

knock-on effects. A rise in alcohol tax plus rising rates, fuel, minimum wages, cost of goods, taxation and fierce competition from supermarkets have all been compounded by the recent recession. The larger pub chains are now copying supermarket tactics and

discounting heavily. Clearly the smaller independent pub owners cannot follow suit due to their inferior buying power and are subsequently the most at risk. If you believe that pubs are an important historical and social tradition, part of the fabric that holds together

our great nation and you don't fancy only having all Bar One-style chains to choose between for your next pub outing, then you need to support your local independent pub now. It is time to get involved and pop into your local, once a week is all it takes. **USE IT OR LOSE IT.**

IT'S A MESSY BUSINESS AND IT'S TIME TO CALL A HALT

Hello

I am a resident of Duffield and I would like to express my disappointment of the volume of dog mess within the village at the moment.

I am appalled that so many dog owners are so inconsiderate and

Reader's Letter

irresponsible by not picking up after their dogs. I, amongst other parents in my area, am fed up with cleaning the mess off our children's shoes. There seems to be significantly

more mess along Holloway Road and in the footpath and bridge over the railway line from Holloway Road. I wish to appeal to dog owners in the area to please pick up after your dogs. Let's try and keep our village as clean as possible.

Thanks

Mrs Sykes

(Ecclesbourne Meadows)

Editor's note: Duffield Parish Council is aware of the nuisance and action is being taken (see Parish notes and page 17).



3-5 Town Street, Duffield, Belper, Derbyshire DE56 4EH
01332 840845

www.duffieldartgallery.co.uk email: duffield.artgallery@virgin.net

Duffield Art Gallery invites you to
'Another Perspective'
an exhibition of photographs by
Dr Paul O'Flanagan



Photograph by Dr Paul O'Flanagan

Starts Saturday 21st March to Saturday 4th April
Opening times:
Tues - Fri ~ 10.00am - 5.00pm, Sat ~ 10am - 4.00pm
Closed Sunday and Monday except by appointment
Preview of work available to view online
at www.duffieldartgallery.co.uk
BESPOKE PICTURE FRAMING SERVICE AVAILABLE



A UNIQUE NEW SERVICE

TELEPHONE COUNSELLING

Counselling at YOUR CONVENIENCE

NO PROBLEM TOO BIG OR SMALL

- AFFORDABLE
- CONFIDENTIAL
- ACCESSIBLE
- NO TRAVEL
- NO CHILDCARE TO ORGANISE



HELP NOW JUST A PHONE CALL AWAY

24HOURS A DAY, 7 DAYS A WEEK

01335 344281

Save £££££s on your heating bills by power flushing your system.



- Cures flow and circulation problems
- Restores system efficiency and heat output
- Cleans whole system • Prevents corrosion
- Minimises boiler noise

• A one visit power flush could save you the price of a new system and will reduce fuel costs.

NEALSON'S PLUMBING AND HEATING SERVICES

01773 550071 / 07957 362 965 / 077 699 40763

- Central Heating Specialists • Boiler servicing and repairs
- Landlords' gas safety checks • Natural gas and LPG
- OFTEC approved for oil • Solar hot water systems
- Specialists in renewable energies • Heat pumps
- All types of plumbing work and maintenance

Local family run business, based at Windley, with over 40 years experience.



185253



BRANCH OFF TREE SERVICES

Every type of tree work carried out
- big and small

All work carried out to BS3998 (British standards).

Fully NPTC certificated and insured.

We also supply seasoned hard wood logs and wood chippings

CALL: 01773 882476 07855 607 203

or 01335 370 946

www.branchofftreeservices.co.uk e-mail: marks_oliver@yahoo.co.uk



Pride Plumbing Services Limited

Suite 11, 25 Town Street, Duffield, Derbyshire, DE56 4EH
www.prideplumbingservices.co.uk

- We specialise in:**
- Central Heating • Boiler Installations • Bathroom Suites
 - Servicing and Landlords' Certificates
 - Taps & Valves • Unvented Hot Water Units



All work undertaken and guaranteed

Free Quotations 24 hour call out.

213086 Tel: 01332 842288 Fax: 0560 113 2840

Anthony: 07832 218 516 Mark: 07980 989 161

IRONING

- * Free Col/Del to All Areas
- * Fully Insured
- * Serving area for over 10 years
- * Home or Office Collections
- * Charged at just £3 per KG.



** 20% Discount on All First Collections **

Save Time & Stress call Pressed Express !!

Tel : 01332 219006 Mob : 07535 671244

www.pressedexpress.co.uk



LEARN TO DRIVE WITH



R J T

DRIVING TUITION

LOCAL PATIENT AND FRIENDLY INSTRUCTOR
RICHARD TRENEER DSA ADI
LOCAL PICK UP FROM HOME, SCHOOL OR WORK
FULL HOUR TUITION
LONGER LESSONS AVAILABLE

CALL THIS NUMBER TO BOOK YOUR LESSONS

01332 842322

MOBILE 07767 668992



BALCONY

TIMBER ENGINEERING

Beautiful hand crafted balconies,
decks & viewing platforms



Superb Beamlock Green Oak style, garages,
garden rooms & home offices - full Beamlock
design, supply and installation service available

15 Makeney Road, Holbrook,
Belper, Derbyshire DE56 0TZ
Tel +44 (0)800 0213 100 or +44 (0)7999 158764

enquiries@balcony-timber.co.uk
www.balcony-timber.co.uk

Invite to a birthday party for The Very Hungry Caterpillar

On Saturday 21 March from 10.30am until 11.30am the library will be hosting a 40th birthday party for The Very Hungry Caterpillar.

We will be having party games, activities and a cake.

Free tickets for this event are available from the library so come and see us if you are interested in attending.

In response to a comment by a borrower, a copy of **The Daily Telegraph** is now is available, for reference only, every day we are open, including Saturdays.

The recent addition of a daily paper to our wide range of periodicals and magazines is proving very popular with many people taking advantage of it.

The usual **storytime**

activity will take place on the 6th and 20th March at 10.30am for stories and colouring. Recently some children from the Treetops Nursery in Castle Street paid a visit to the library and enjoyed our stories; it was lovely to see so many young faces.

We have recently added some current cost monitors to our stock.

These monitors are designed to help people identify how much electricity they are using and how much it is costing them.

They are free to borrow and will be issued for a period of six weeks.

Charges will apply if the kits are overdue or damaged and they can be requested from other libraries.

This initiative seems a

really useful way of monitoring our use of electricity and reducing our carbon footprint. Call into the library to borrow a monitoring kit if you are interested.

The library has a new book promotion this month.

A selection of non-fiction under the heading of **Famous Women** is now on display.

The lives of such eminent women from **Anne Boleyn** to **Amelia Earhart** and **Fanny Craddock** have been celebrated and are proving very popular.

I would recommend the wonderful **The Grace Kelly Years, Princess of Monaco** by Frederic Mitterand as the photographs inside are fascinating and lavish.

Happy reading

Carole-Ann



by
Carole Ann Howard

ARE YOU ELIGIBLE FOR AID FROM VILLAGE CHARITY?

The Duffield Charity is an amalgamation of small charities set up over the years since the 17th century.

The purpose of all these charities was to help the poor, needy, widows, widowers and single people of the parish of Duffield.

In the early days the

parish embraced Belper, Milford & Heage as well as Duffield.

The charities appropriate to this old parish are able to distribute a small amount of money once a year (usually November/December).

The other element of

the charity is applicable to today's Duffield Parish and this part of the charity has a small amount of money to distribute twice a year (June & December).

The purpose is the same as defined.

The trustees are willing to consider anyone who feels they may be

eligible for receipt of an appropriate allocation of part of this money.

If you think you are eligible please contact Graham Newton (Chairman of the Trustees) on Derby 840170 who will arrange to see you.

SEW EASY

Sewing Alterations and Ironing Service

Sewing Alterations:

Replacement Zips

Repairing and Taking in Seams / Waistlines

Repairing and Shortening Hems and Sleeves

Tapering Trousers / Skirts / Dresses

Curtains Taken Up / Down

Quick, Professional and Friendly Service

Reasonable Rates, Anything Considered

Local Collection and Delivery Service Available

All Enquiries to:

Sandra Hudson 01332 842852 / 07791 737878

Ironing Service:

50p Per Item

40p Children's Clothes

75p Shirts



Duffield & District Funeral Service

Granting Every Last Request

01332 840 840

For a 24 Hour Professional Service

James Cullen MBIE Dip.FD LMBIFD

10A Meadow Vale Duffield Belper Derbyshire DE56 4 DG

AFFORDABLE ACCOUNTANCY

Ambitious?

Want to be your own boss?

Want to set up your own business?

**Paying too much for your Accountancy
Taxation / Business Consultancy Advice?**

**Qualified accountant will advise you one to one
in your own home**

£24 PER HOUR

Don Dexter F.C.M.A.

(Ex Financial Director Jaeger Knitwear)

01773 830642 or 07950 566055(mobile)

Castle Computing **Home & Business Computers**



**Broadband
Internet Sharing
Repairs and Upgrades
1 to 1 Tuition
Anti-Virus
contact
Gerry Fisher**

Email **Gerry@CastleComputing.co.uk**



CROOTS
FARM SHOP & KITCHEN



**“We’re
passionate about
quality and
freshness -
Because, we
know
you are too.”**

**OPENING HOURS
Tues - Sat 8.00am - 5.00pm
Sundays and Bank
Holidays 10am-4.00pm
MONDAYSCLOSED**

**FRESH FRUIT AND VEGETABLES,
HOME PRODUCED LAMB, FREE RANGE
EGGS, FRESHLY BAKED BREAD, HOME
MADE CAKES, ORGANIC PRODUCE,
LOCAL ICE CREAM.**

www.croots.co.uk

Farnah House Farm, Wirksworth Road, Duffield

01332 843032 E-mail:info@croots.co.uk

Our coffee shop closes at 4.30pm on weekdays and 4.00pm on Sundays

o-kra
relaxed fine dining

17 New Zealand Lane, Duffield, Derbyshire

Telephone: 01332 841156



Ali, Front of House manager

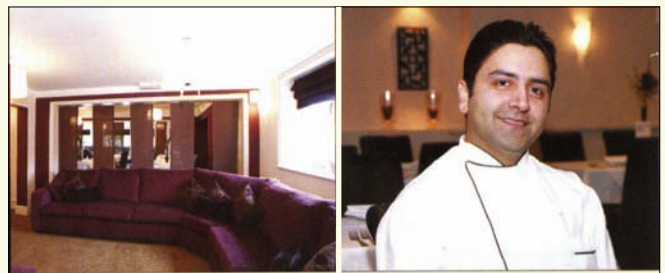

Mahaneshwar Pal Head Chef

**Eat in the comfort of
your home for £10.95**

(free delivery within four miles) *or*

**dine with us in our
elegant restaurant**

for £14.95...

three course set menu

(Only available Mon - Thurs)

NOW CLOSED ON SUNDAYS EXCEPT

FOR SPECIAL EVENT BOOKINGS

For enquiries / bookings call 01332 **841156**

or Sadique mobile **07980 018 033**

Authentic Indian Cuisine

o-kra

www.okra.org.uk

CHEVIN GOLF CLUB RAISES MORE MONEY FOR CHARITY



Derbyshire Community Foundation is delighted to announce that Mr Bill Steel (Captain) and Mrs Judy Harris (Lady Captain), from Chevin Golf Club, have helped to raise a staggering £10,513 for local community and voluntary activity.

The money has been raised throughout 2008 by Chevin Golf Club members at various events and activities, organised by the Captain and Lady Captain, including a Golf marathon, where the Captain was sponsored to play as many consecutive rounds of golf as possible in 24 hours,

and a ladies fashion show, celebrating changes in fashion over the last 100 years.

Derbyshire Community Foundation is a local charity and is building an endowment fund to benefit Derbyshire people forever. Income generated by the fund is used to make grants to voluntary and community groups, to improve the quality of life for people throughout Derbyshire. Bill and Judy have established the Chevin Captains 2008 Charitable Fund with the Community Foundation and are eligible to receive a £1 for £1 match from the government as part of

the Foundations Matchmaker Challenge, meaning that their fund is now worth £21,026. Grants are not yet available from this fund, but community groups can visit the Foundations website for more information on funds currently available.

Pictured receiving the cheque are from left to right, Rachael Grime, Derbyshire Community Foundation Chief Executive, Amanda Whittam Derbyshire Community Foundation Assistant Director, Fund Development & Marketing, Mrs Judy Harris (2008 Lady

Captain) and Mr Bill Steel (2008 Captain).

If you require any further information, contact
Amanda Whittam
Assistant Director -
Fund Development &
Marketing
Derbyshire Community
Foundation
Foundation House
Unicorn Business Park
Wellington Street
Ripley
Derbyshire
DE5 3EH
Tel: 01773 514853
Direct
01773 514850
Switchboard
Fax: 01773 741410

Charity Reg No:
1039485 Company
Reg No: 2893759.

NEW APARTMENTS SELLING DESPITE THE ECONOMIC DOWNTURN



So ... what's happening in the world of house building in Duffield?

Here at Station Meadow View (where the Station Garage used to be on Station Approach) Carter Construction are delighted to report that 50% of Phase 1 is now sold and we are receiving a good level of interest on Phase 2.

Despite the reported decline in the housing market, we have sold six out of our initial 12 apartments, and are receiving regular enquiries from potential purchasers. One of our purchasers,

Betty Side (see pic) bought her apartment from us in November 2008 and is absolutely delighted with her move from her home in Gloucester.

Betty's family wanted Betty living close by (her daughter and son-in-law live in the village). After viewing all the apartments on offer in the area, the family decided that our 2-bedroom apartment, accessed by lift, with sunny balcony facing Eyes Meadow, was the perfect spot. The gas-fired underfloor heating keeps the whole

apartment cosy and warm. "The ensuite dressing room and shower room makes life so much easier – I feel as though I am living in a smart hotel!" says Betty. "I would encourage anyone wishing to hang up their gardening gloves and DIY toolbox to come and take a look". "I am really enjoying living so close to my daughter and son-in-law. The village has an awful lot of offer, with the shops and cafe's and I have found everyone to be most friendly and welcoming".

by
Mary Johnson-Evans

Betty's concern was her transition to apartment living, but with a separate study/extra storage room, in addition to her 2 bedrooms, Betty's unpacked boxes can be shut away and their fate decided upon at a later stage.

So now ... it's "all hands on deck" for Phase 2 says Roger

Carter, the builder. "In such a seemingly bleak market, the bank were overwhelmed with the amount of sales we achieved last year, and have given us the go-ahead to complete the second and final building to the development".

The Station Rise building is now full of builders, joiners and plumbers – all working together to ensure that the first occupants can move to their new home in April/May of this year. Seven two-bedroomed apartments, (many with south-facing balconies and/or conservatories and terraces), two two-bedroomed houses and a spectacular Penthouse, all with full lift access, can be viewed NOW.

The show home is open weekdays 10.00am-3.00pm and Saturday 10.00-4.00pm. Viewing are welcome outside of these hours – just speak to Mary in the sales office on **07976 009900**.

Duffield Parish Council Newsletter - Issue No.67 (March 2009)

CONCLUSION OF AUDIT

The Parish Council are pleased to report that following our annual inspection by the Audit Commission the auditor reported that "the information contained in the annual return is in accordance with the Audit Commissions requirements and no matters have come to its attention giving cause for concern that relevant legislation and regulatory requirements have not been met".

This follows "excellent" comments made by our independent internal auditor in July.

If you would like to have more information about our accounts information it is currently on display on the notice board in the center of the village.

DOG OWNERS DO IT AGAIN !

The Parish Council has again been inundated with complaints of dog fouling ruining our village streets.

The problems seem to be particularly bad along Holloway Road, the Pastures Footpath and the Footpath by Meadow School.

The Dog Wardens have confirmed they will step up their patrols along these areas.

If you see anyone allowing their dog to foul our streets in this way why not capture them on your mobile phone and contact the dog warden yourself.

The wardens will be more than happy to prosecute on a witness statement, and your action will help to ease the considerable distress this disgusting problem is causing the children of our village as many are stepping in it on their way to school.

NEW CYCLE TRACK TO LINK DUFFIELD AND DERBY – TELL US WHAT YOU THINK

Residents may recall that the Parish Council attempted to get Derbyshire County Council and Derby City Council to work together to introduce an off road cycle track between Allestree and Duffield, providing a safe access for residents and visitors. Unfortunately these attempts in 2004 failed.

Not one for giving up however the Parish Council is again working with the Cycling Group, Choose Cycling and Sustrans to get this project going again.

Sustrans is the UK's leading sustainable transport charity and is looking at supporting this project as part of their national cycle network project.

A change of attitude towards sustainable transport at local authority level also means that there is a greater opportunity for this project to succeed.

The Parish Council will be contacting user groups over the next few weeks and months to give information about the proposed route, but we really need to know what you as the general public think.

Your input into this is important as local support will be a key measure when looking at its impact on the community.

It's thought that the route will principally follow the A6, allowing easy access on and off the route.

A full map of the proposed route will be available shortly, but please drop us a line to let us know if you support this idea.

You can write to the Parish Council at the Weston Centre, or just drop an email to sally.bygraves@duffieldpc.org.uk .

PARISH COUNCIL MEETING DATES

The Parish Council will be holding the following meetings at the Committee Room on Hazelwood Road to commence at 7.00pm.

All meetings are open to the public and Parishioners may bring items of concern to members' attention prior to the commencement of the meeting.

Parishioners are reminded that the Annual Parish Meeting is held specifically to allow the public to hear about the past years activities and the proposals for the coming year.

If you would like more information about any of the Parish Council's meetings please contact the Clerk.

Tuesday March 10th 7.00pm Parish Council
Tuesday March 24th 7.00pm Strategy, Finance & GP
Tuesday April 14th 7.00pm Annual Parish Meeting
Tuesday April 14th 7.15pm Parish Council I

CONTACT INFORMATION

County Councillor for Duffield : Mr. Patrick Clark

At County Hall 01629 580000 ext 6022
Home Phone 01335 350138
Email Patrick.Clark@derbyshire.gov.uk

Borough Councillors for Duffield:

Mr. Stuart Bradford
Home Phone 01773 550828
Email stuart.bradford@virgin.net

Mr. Chris Short
Home Phone 01332 843781
Email derbyshiresHORTS@aol.com

Parish Councillors for Duffield

You can contact your Parish Councillors through the Parish Office at the Weston Center, Tamworth Street, Duffield, DE56 4ER
Tel: 01332 842740

Derbyshire County Council: 01629 580000
Amber Valley Borough Council: 01773 570222
Dog Warden 01773 841335
Police non emergency 0845 123 3333

If you have any comments regarding the work of the Parish Council or would like to speak directly with the Clerk please note the Clerk is still available every Monday and Wednesday morning at the Weston Centre between 10am and 12am. No appointment necessary. (Closed for Bank Holiday). PLEASE USE THE BACK ENTRANCE OF THE CENTER TO ACCESS THE PARISH OFFICE

You can Contact the Clerk , Sally Bygraves on 01332 842740 mon-wed during office hours or in an emergency on 07836244818. You can also contact the Parish Council via email us through the contact button at www.duffieldpc.org.uk

BURGLARIES UP AS ECONOMY SLUMPS

These are some topical items I have recently been informed about by the Belper & District Neighbourhood Watch Support Group and the police.

Shed Burglaries: There has been an increase in shed burglaries across the division recently. This is a usual trend after Christmas and the run up to spring. Please make sure your shed security is adequate for the value of items within.

Always lock it and if you have a wooden shed make sure the lock is secure and can't be ripped off. Burglar alarms can be fitted that are cheap and easy. Consider property marking all your value items with your

postcode and house number, using gloss paint is an option because thieves are after items they can sell on.

Defrosting Cars

Warning: Please be careful in the cold weather when cleaning your car windscreen and avoid leaving a car with the engine running. There are too many opportunist thieves around who are quite prepared to help themselves to your car and belongings.

Burglary increase:

It has been reported that there has been a significant increase in burglaries as a result of the economic crisis. Everyone is feeling the pinch and that includes burglars and thieves too and they will take every

opportunity they can to gain advantage. So, please keep your door and windows locked, use a door chain before you open the door to any strangers and make sure you do not let anyone in that you do not know.

Lottery Scam: There have again been reports that people are receiving notification from the Spanish lottery that they have won a large amount of money when they are not even in it. These are designed to trick the recipient into paying a sum of money for administration before the money can be released, or to get your bank details and signature.

For further information contact your local trading standards. If you do get one of these you are advised to just discard it.

Seatbelt Reminder: This is a reminder to always use your seatbelt during car journeys regardless of how short. Over 6,000 people were given a fine in Derbyshire during 2008. Nearly 100 were fines because children were not restrained.

Wearing seat belts is a simple measure that is well proven to greatly reduce the risk of injury in collisions and save lives.

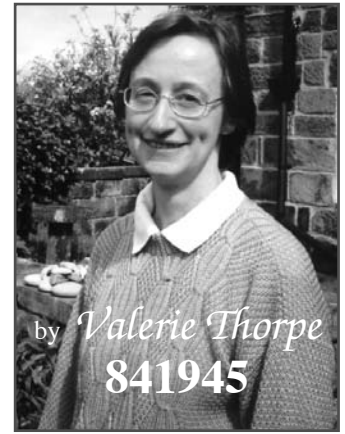

Car key theft: Because it is becoming more difficult to break into cars, many thieves are either breaking into houses to steal car keys or fishing for them through letterboxes. Please take care not to leave keys in a place visible to thieves.

Police Non-Emergency telephone number change: From 1st December 2008, the number for contacting Derbyshire police changed to: 0345 123 3333 (replacing 0845 123 3333). This is to ensure callers are not charged excessively when making a call. The old number will continue to be operational for about 2 years until people are familiar with the new number and then phased out. This number is for any policing matter which is not a 999 emergency.

Snake Lane Design

Creative Design Solutions for Print & Web

Graphic design

Web design

Exhibitions

Corporate identity

Advertising

Print

0870 777 1842

www.snakelane.co.uk

Derwentside 25 Town Street Duffield Derbyshire DE56 4EH

DYNAMICS DRY FUSION

"Imagine if you could have your carpets cleaned - sanitised - anti-microbial treated

- dupont soiled blocked and dried in 30

minutes" You can by calling

0800 849 6322 DYNAMICS DRY FUSION

Number 1 for customer satisfaction

35 Hall Farm Road - Duffield



That's just right

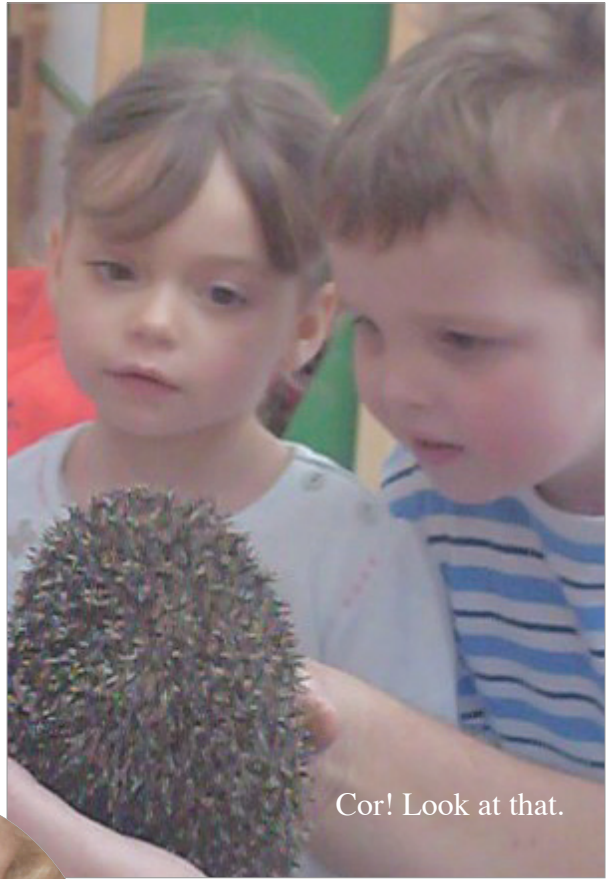

Cor! Look at that.



What is this?



Shh..I'm concentrating

Would anyone who knows who these youngsters are...what they are doing...and where they are from, would they please contact the Duffield Scene on **841948**.

Received the pictures but could find no text. Thought you might like to see them anyway so....



We're all in this together

DUFFIELD SQUASH BACK ON TOP

With just two Premier League Group A matches to play, Benz Bavarian Duffield took over the leadership with a resounding 5-0 win over previous leaders Nottingham.

Full strength Duffield gained full revenge for their 3-2 defeat with a weakened team at Nottingham in the opening match of the season, and went top with a four point advantage over Chapel Allerton.

So once again Duffield look certain for the play-offs and a chance to win their third national title in four years under the new manager Felix Frixou - the club's leading sponsor - who took over from the highly successful Brian Hargrave at the start of this season.

Tania Bailey set the tone for the evening at Duffield with a comfortable 3-0 win over Donna Vardy, 11-5, 11-5, 11-3.

Joel Hinds followed with a straight sets victory over Lewis

Premier League - Group A

	Pl	Won	Lost	Pts
Duffield	6	4	2	83
Chapel Allerton	6	3	3	79
Nottingham	7	3	4	76
Oxford	7	3	4	74
Pontefract	6	3	3	63

Walters, 11-7, 11-3, 11-6 and Andy Whipp followed suit with a 3-0 victory over the experienced veteran Simon Parke 11-6, 11-8, 11-5.

There was a slight hiccup when Joey Barrington lost the first game 7-11 to John Rooney, but he quickly recovered to take the next three games 11-8, 11-8, 11-8.

Nick Matthew also dropped a game to former Duffield player Renan Lavigne but ran out a convincing victor, 11-9, 8-11, 11-8, 11-8.

"Hopefully we can keep up this sort of form for the rest of the season and if so and we stay free from illness and injuries we are in with a great chance of achieving more success for the Club."



HOLBROOK HALL

Residential Care for the Elderly

Holbrook Hall is set in set in four acres of garden and woodlands in the village of Holbrook and conforms to the highest standards of care, safety and comfort.

- Every comfort in 25 individual bedrooms, most with en-suite facilities
- Call system in each room
- TV and Telephone points in all rooms
- 24-hour care and supervision by highly trained and experienced staff
- Lift and stair lifts
- Home cooking, special diets catered for
- Large lounges, separate Dining Room and Conservatory
- Hairdressing and Chiropody
- Supervised Exercise sessions
- Entertainment, theatre visits and outings.

For further information and brochure or to arrange a visit, please telephone (01332) 880698

*Food is divine,
cooking is an art
We believe in both...*

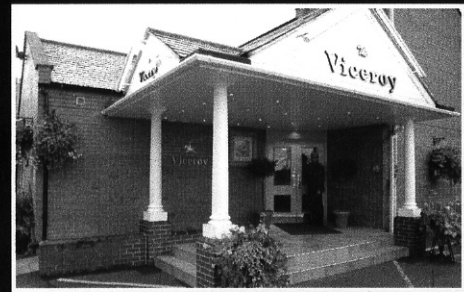

Viceroy Tamworth Street Duffield
Telephone 01332 841111

MOTHERING SUNDAY SPECIAL

Lunch from 2pm onwards

www.viceroy.uk.com

Viceroy

Come in now and sign for your Loyalty Card (for Duffield residents only) which

gives an exclusive 20% discount.*

Two for one meals at Early Bird 5pm - 7pm Monday to Friday

also
Visit *Viceroy Rest*
Midland Road, Derby

(01332 209991)

* all offers operate separately